

FILED
 GREENVILLE CO. S.C.
 MAR 19 4 06 PM '84
 DONNIE S. TANKERSLEY
 R.M.C.

THIS PLAT IS NOT A SUBDIVISION
 AS DEFINED BY THE GREENVILLE
 COUNTY SUBDIVISION REGULATIONS.
 3/15/1984 *John H. Wenzel*
 Chairman, Secretary, or Director of
 Planning.
 Greenville County Planning Commission

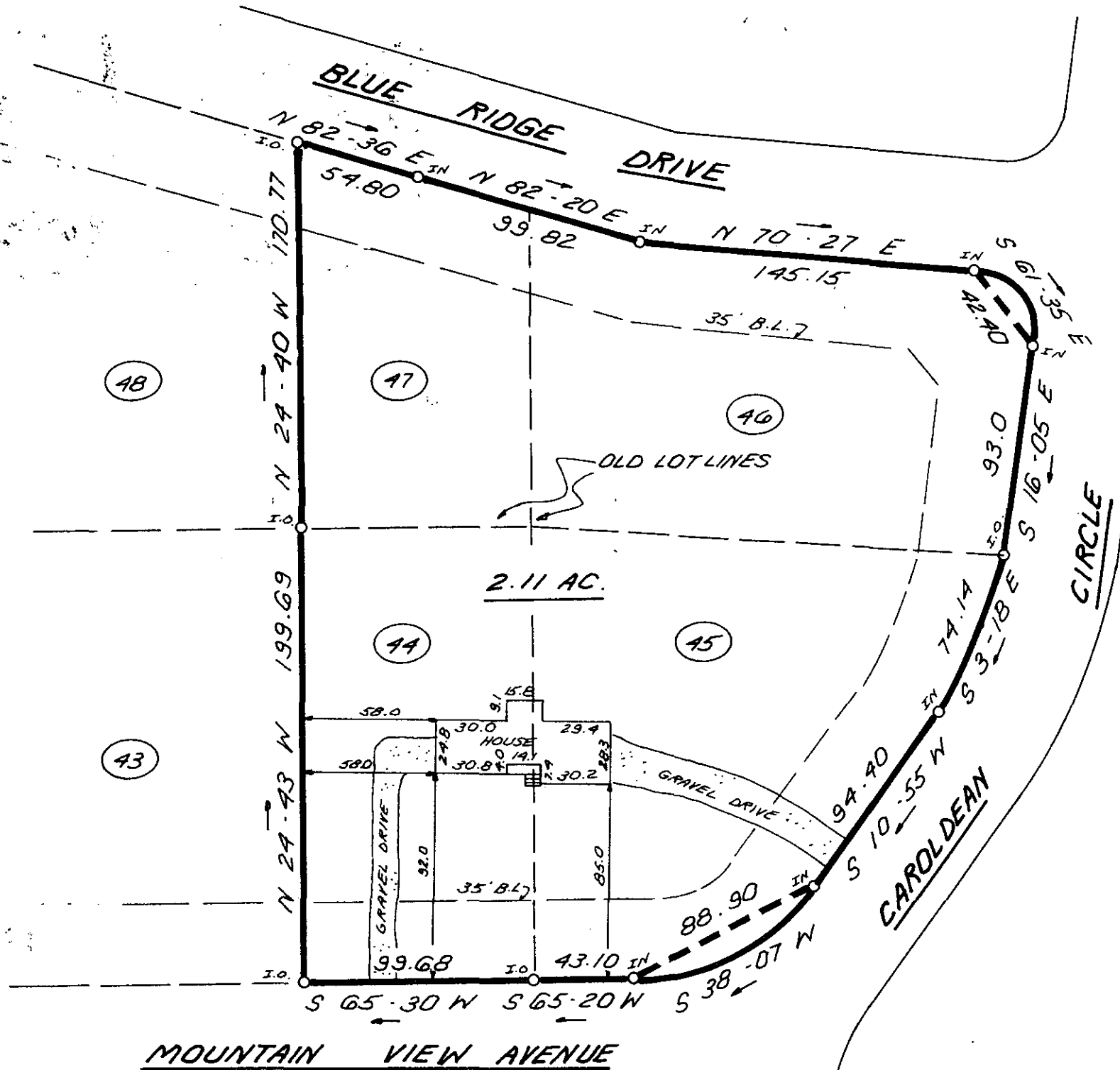

This is to certify that on January 18, 1984, I surveyed the property shown on this plat, known as Lots 44, 45, 46, and 47 on Plat of Enoree Heights, recorded in the RMC Office of Greenville County in Plat Book QQ on Pages 54 & 55, and that the property lines, walls and buildings are as shown hereon; that the building located on said lot does not encroach or project on adjacent streets or property, and that no adjacent walls or buildings encroach or project on said premises, and that no utility lines cross this property except as shown hereon. This property is not located in a designated flood hazard area.

James R. Freeland
 James R. Freeland RLS & PE 4781

MAR 19 1984

✓ 28767

10I-52

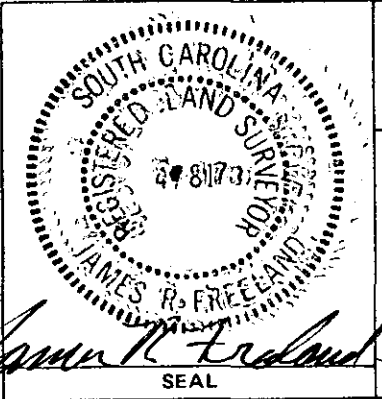

STATE OF SOUTH CAROLINA
 GREENVILLE COUNTY

ENOREE HEIGHTS
 LOTS 44, 45, 46 & 47
 PROPERTY OF
 NANCY DUNCAN
 RAYMOND DUNCAN MAR 1984

FREELAND & ASSOCIATES Engineers • Land Surveyors	
GREENVILLE, S.C.	
SURVEY	D.C.H.
DRAWN	K.E.G.
CHECK	M.L.C.
SCALE	1" = 60'
DATE	1-18-84
DWG. NO.	103628

MICROFILMED